

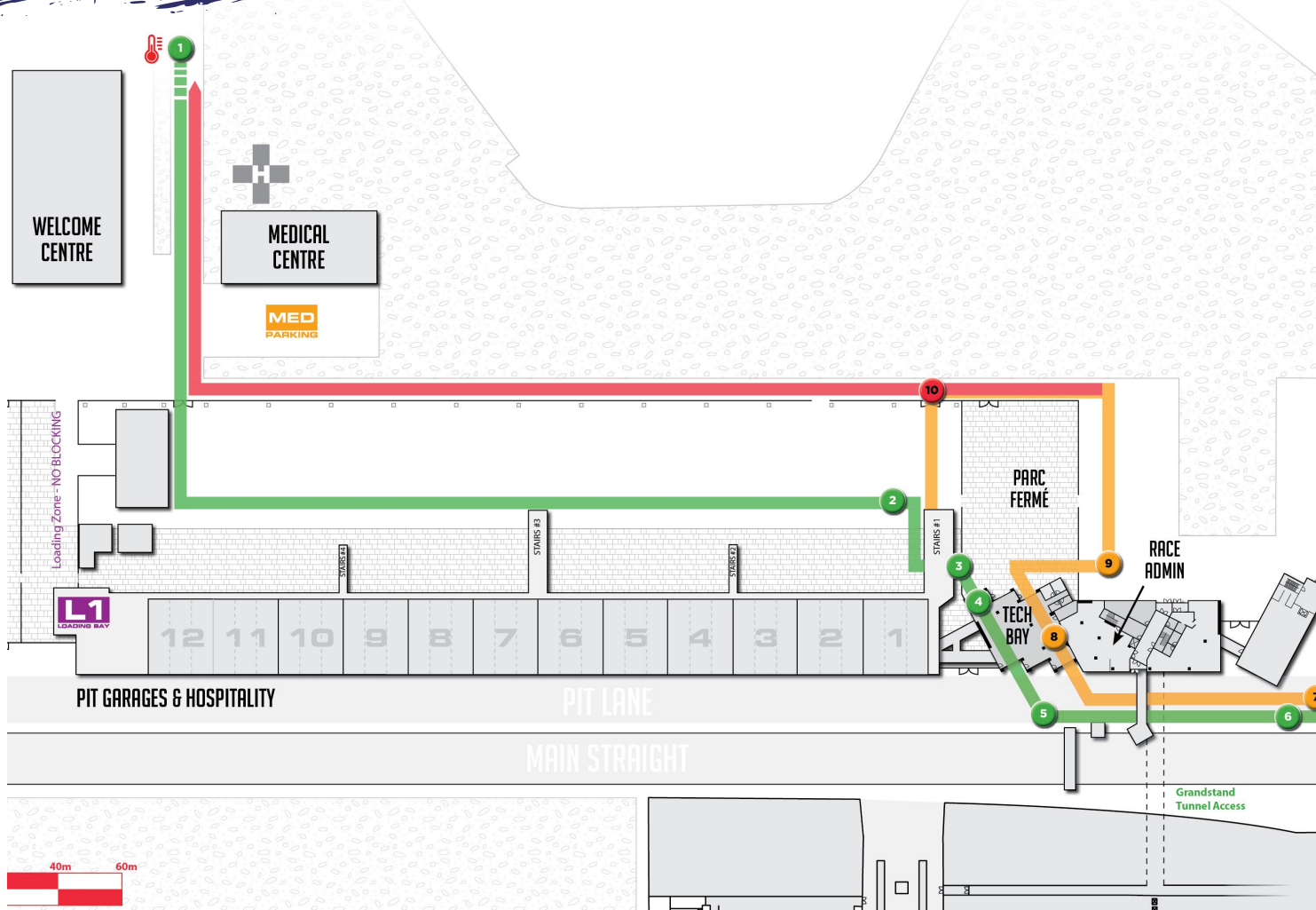

To offer a safe and enjoyable experience on track, Roll Racing DXB participants will follow the newly implemented Drive-Thru Process:

1. Guest temperature monitoring area.
**Note: Guests with temperature of 38c and above will not be allowed to enter.*
2. Scrutineering Wating Area.
(do not leave your vehicle at any time while waiting)
3. Vehicle Technical Checks.
Note: any vehicle deemed unsafe to participate won't be allowed on track & must leave the venue
4. Registration & Helmet Collection.
(Please have QR Code Ready)
5. Activity Access via Pitlane
6. Proceed to Holding Area in T16
(Remain in vehicle at all times)
7. Leave Circuit after your runs.
8. Return Helmets
9. Optional: Take a break & return for another run *(bathrooms in Race Admin)*
10. Guest Exit.



Drive Safely and Enjoy!